

Yuut Elitnaurviat

P E O P L E ' S L E A R N I N G C E N T E R

Striving to prepare local workers for higher wage jobs through career preparation and employment training programs

Training Agreement

By signing I _____ agree to attend the Village Police Officer
(Print name)

Training taught by the Alaska State Troopers taking place in Bethel at the Yuut Elitnaurviat Campus from 5/23/15 to 6/05/15.

I understand that by signing this letter I am committing to the training dates above and I confirm that I would like my travel arrangements made for the training. If I fail to attend the training for unapproved reasons I will be liable for any airfare or expenses incurred on my behalf.

Signature & Date

Travel Requests & Additional Information:

Departure Village/Town: _____
(Where will you be the day you leave for training)

Return Village/Town: _____
(This is your final destination after training)

Your travel will be booked by our staff using the most economical method possible. You will either fly by regular commercial airline or charter. If you have any special travel requests please list them below and we will try to accommodate your requests. We cannot guarantee any special requests. Any special requests that result in extra costs will be the responsibility of the students.

Do you have any Allergies or Special Diet? If so please explain. _____

If you require any other special accommodations due to a disability or medical issue please explain.

**** URGENT, REPLY NEEDED A.S.A.P. ****

VILLAGE POLICE OFFICER ACADEMY

May 23 to June 05, 2015

Bethel

Name: _____
(Last) (First) (M.I.)

Birthdate: _____

Address: _____, _____, _____
(P.O.Box) (city) (zip)

SSN: _____, Home Phone #: _____

Highest grade of school completed: _____

Village: _____, Position: _____

Work Phone: _____, Fax: _____

Supervisor's Name: _____

Supervisor's Signature: _____

Completed registration form must be received by May 11, 2015.

ALASKA STATE TROOPERS
5700 East Tudor Road
ANCHORAGE, ALASKA 99507

PH: (907) 334-2243
ALT: (907) 334-2241
FAX: (907) 375-6416

Please indicate who your local air carriers are: _____

VILLAGE POLICE OFFICER ACADEMY

May 23 to June 05, 2015

YUUT ELITNAURVIAT – PEOPLES LEARNING CENTER - BETHEL

The Alaska State Troopers and Yuut Elitnaurviat – People’s Learning Center are jointly sponsoring a Basic Village Police Officer Academy. All officers employed by a Village Government or Tribe are eligible to attend. Training at the academy will include law enforcement topics, rural fire fighting, search & rescue, and basic first aid and CPR.

All costs for the training and equipment, including travel, meals, and lodging, will be paid through grant funds. There will be no compensation paid to attending officers by the Alaska State Troopers or Yuut Elitnaurviat. All selected officers must be employed by their respective villages and must be covered by their village's Workman’s Compensation Insurance and Health Insurance Policies.

All officers will be provided air transportation from their community to the Academy in Bethel. Officers will be expected to arrive on Friday / May 22, 2015; anyone missing the flights or arriving late will be dropped from the Academy. Orientation begins at 0800 hours on Saturday / May 23, 2015. Class begins promptly at 0800 hours daily.

It is mandatory that all selected officers live at the Academy facilities. Sleeping quarters, bedding, all meals, classrooms, and recreational facilities are provided.

Our strict academic schedule requires a concentrated effort by the selected officers and our Staff. Successful completion of the Academy will result in a certificate of completion for graduates.

The Alaska Police Standards Council (APSC) will certify those officers who have met the required standards in the Alaska Administrative Code for Village Police Officers (13 AAC 89.030). Application for certification will be sent to APSC upon completion of the training.

Attending officers must provide black shoe polish and shoe polishing supplies, gym shoes, suitable clothing for outside fire fighting class, and personal hygiene gear, including towels.

Applications for this academy can be found at <http://www.yuut.org> .

Applications will not be accepted after May 11, 2015. If you have any questions please call Chantee Barker at 907-334-2243 or Sgt. Wallner at 907-334-2241.

Uniforms and Equipment

Each officer will be provided with the following:

- 1@ Police jacket, navy blue (w/ loom badge)**
- 2@ Uniform pants, navy blue**
- 2@ Uniform shirts, medium blue (w/ loom badge)**
- 1@ Collar brass set**
- 1@ Brass name tag**
- 1@ Police baseball cap, navy blue**
- 1@ Black uniform boots**
- 1@ Blue military web belt and buckle**
- 1@ Sam Brown belt/buckle / 4@ Keepers**
- 1@ Handcuffs/key/carrier**
- 1@ OCAT and carrier**
- 1@ ASP baton and carrier**
- 1@ Digital camera**
- 1@ Digital recorder**
- 1@ Manual / all classroom materials**

WE HAVE A LIMITED NUMBER OF OFFICERS THAT WE CAN EQUIP AND TRAIN. THE ACADEMY IS LIMITED TO THIRTY (30) OFFICERS. APPLICATIONS WILL BE ACCEPTED ON A "FIRST COME" BASIS, AND BACKGROUND SCREENING WILL BE CONDUCTED ON ALL APPLICANTS.

Each qualifying applicant will receive a letter containing additional instructions and information.

For further information or questions, contact:

**Sgt. Leonard Wallner
Statewide VPSO Coordinator
Alaska State Troopers
5700 East Tudor Road
Anchorage, Alaska 99507**

**(907) 334-2241 Direct
(907) 375-6416 Fax**

UNIFORM MEASURING INSTRUCTIONS:

Use a cloth tape for measuring.

A. Shirt size: The normal size shirt or T-shirt you wear, ie: small, medium, large, X-large, XX- large.

C. Chest (jacket size): Standing in front, measure around the fullest part of the chest, under the arms and around the shoulder blades.

B. Waist (pant size): Standing in front, measure around the natural waist line, just above the hip bones. The number of inches is the waist size.

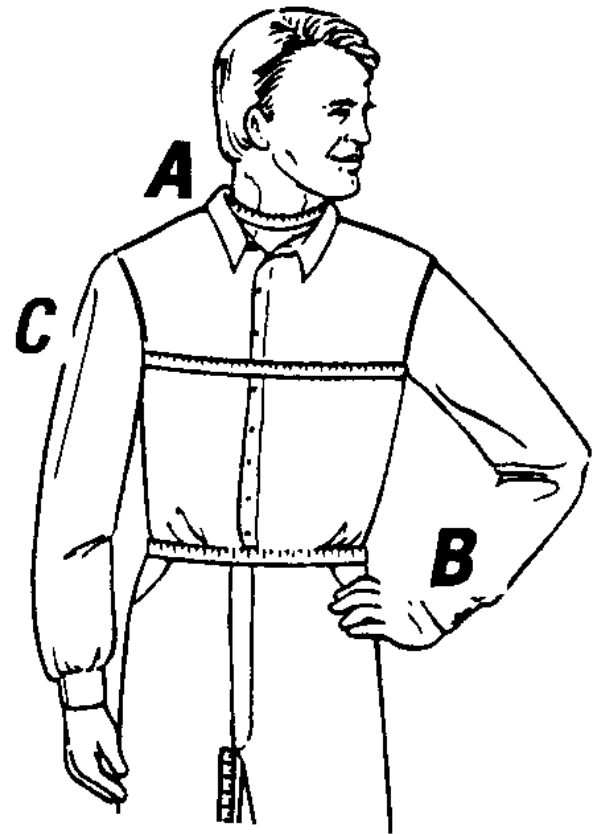

UNIFORM SIZES

Do not guess your shirt, jacket or your pants size. We will order your uniforms from the information you give us. We do not order extra uniforms so the uniform you order will have to fit. Please use the attached measuring instructions if you are not sure of your size. If you sometimes wear a larger size, order that larger size.

SHIRT SIZE: (circle one) S (14-14 1/2) M (15-15 1/2) L (16-16 1/2) XL (17-17 1/2) XXL (18-18 1/2)

PANT SIZE: (circle size) Small (27 – 30) Medium (31 – 34) Large (35 – 38) X Large (39 – 42) XX Large (43 – 47)

JACKET SIZE: (circle one) S (36-38) (Chest) M (40-42) (Chest) L (44-46) (Chest) XL (48-50) (Chest) 2XL (52-54) (Chest)

MENS BOOT SIZE: (circle one) 5 6 7 8 9 10 11 12 13
(Circle one) Medium D Wide EE

WOMENS BOOT SIZE: (circle one) 5 6 7 8 9 10 11 12
(Circle one) Medium D Wide EE

NAME TAG: _____
1st initial last name

(For example: R, B R O W N _ _ _)